

front elevation

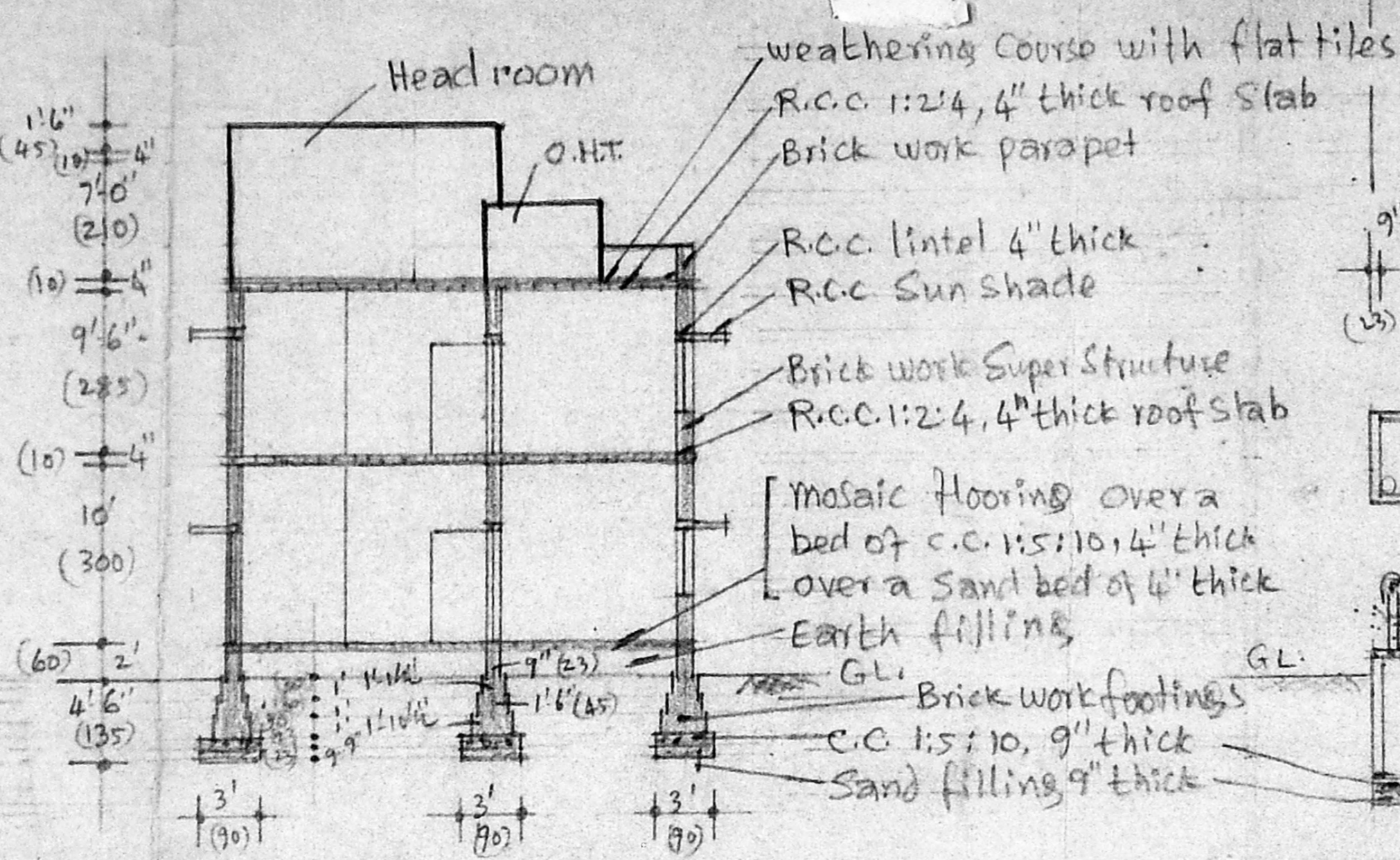

Section on A-B

Details of Septic tank well

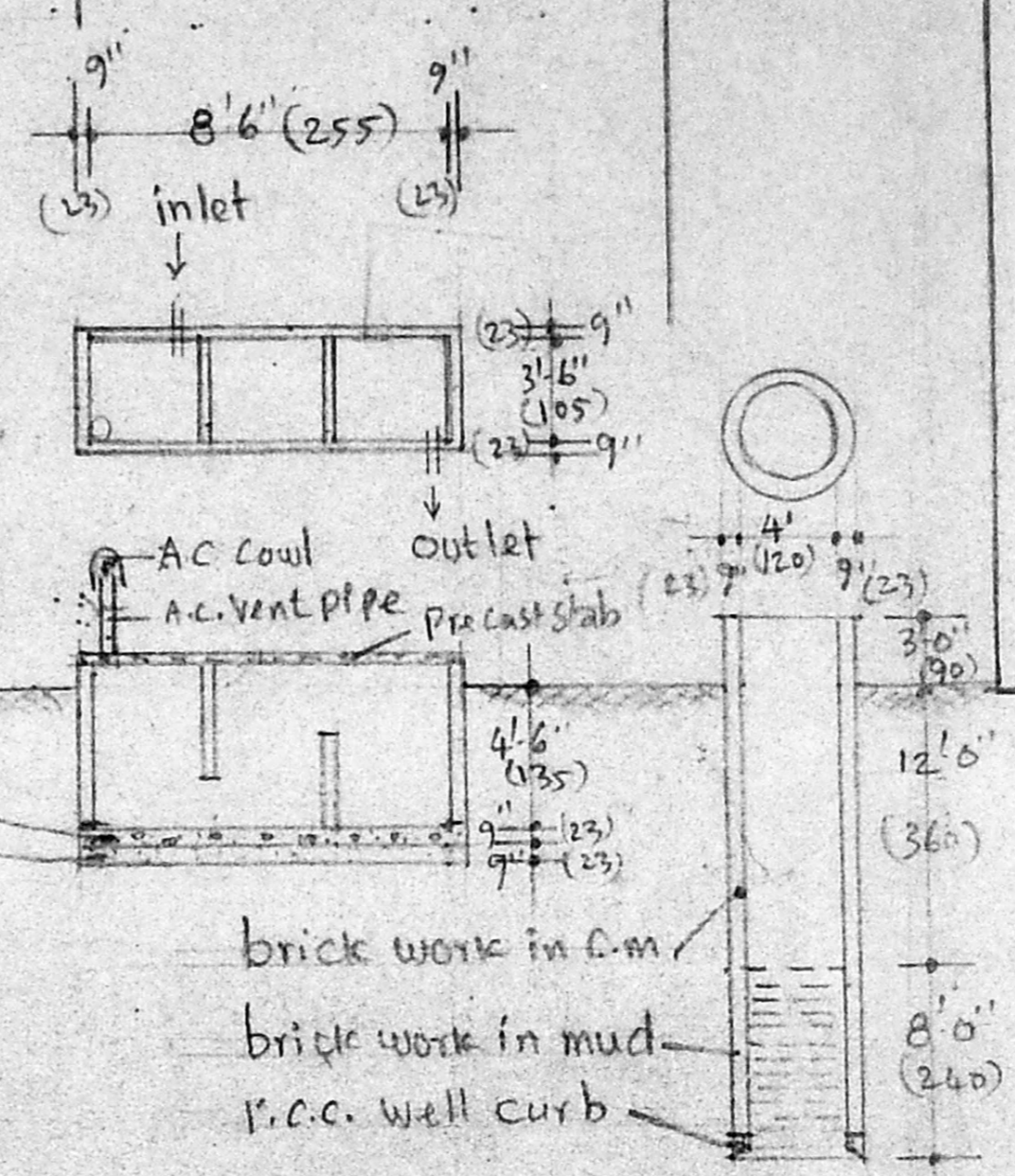

key plan not to scale

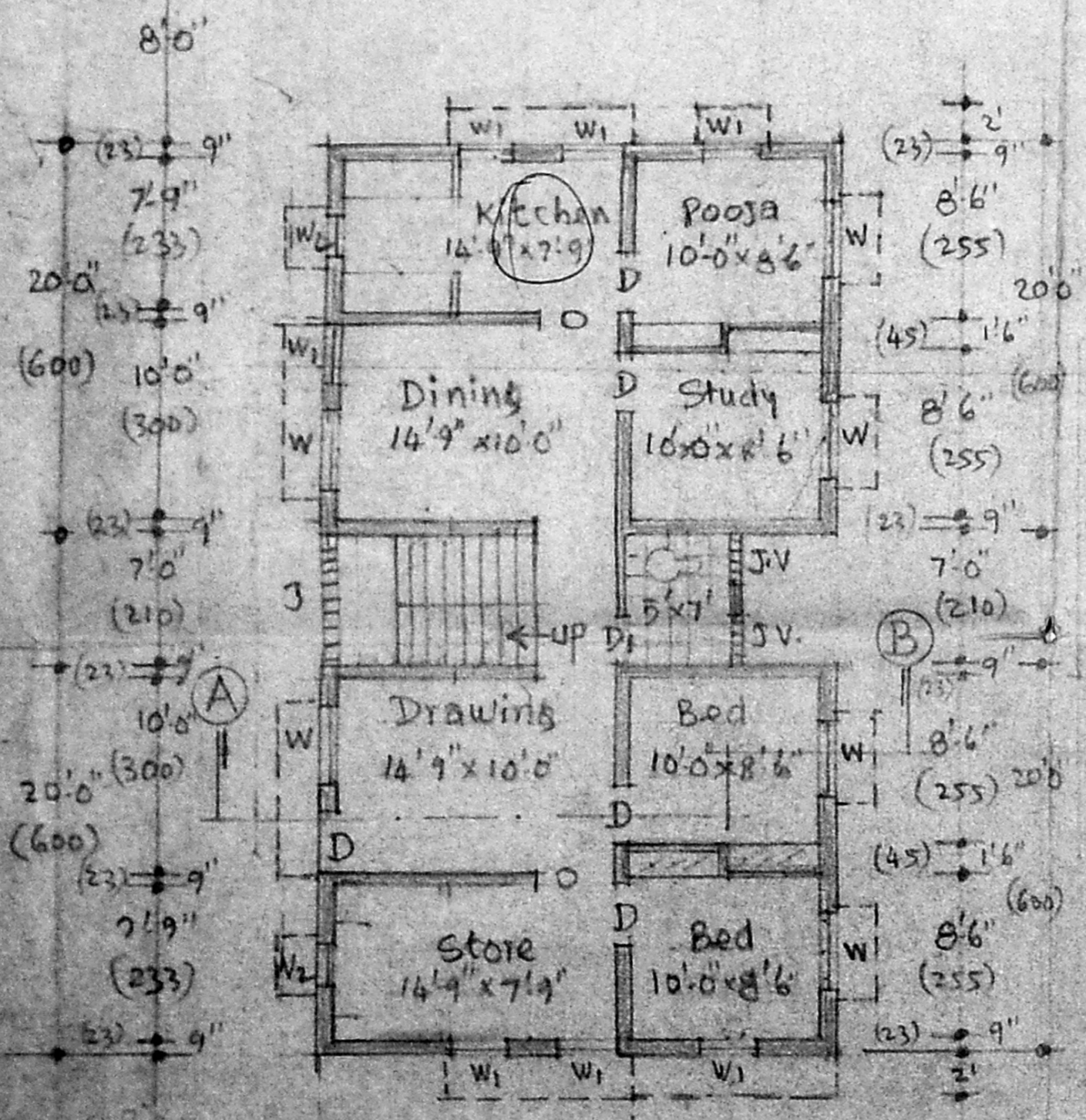
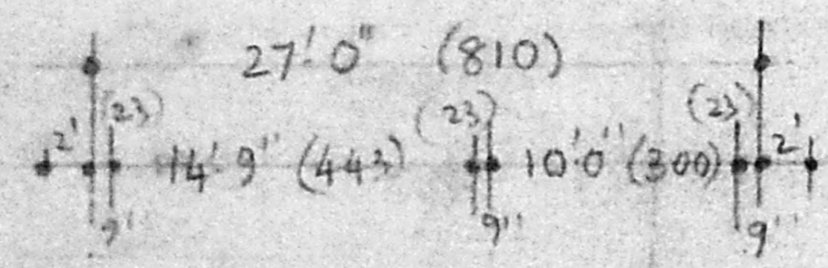
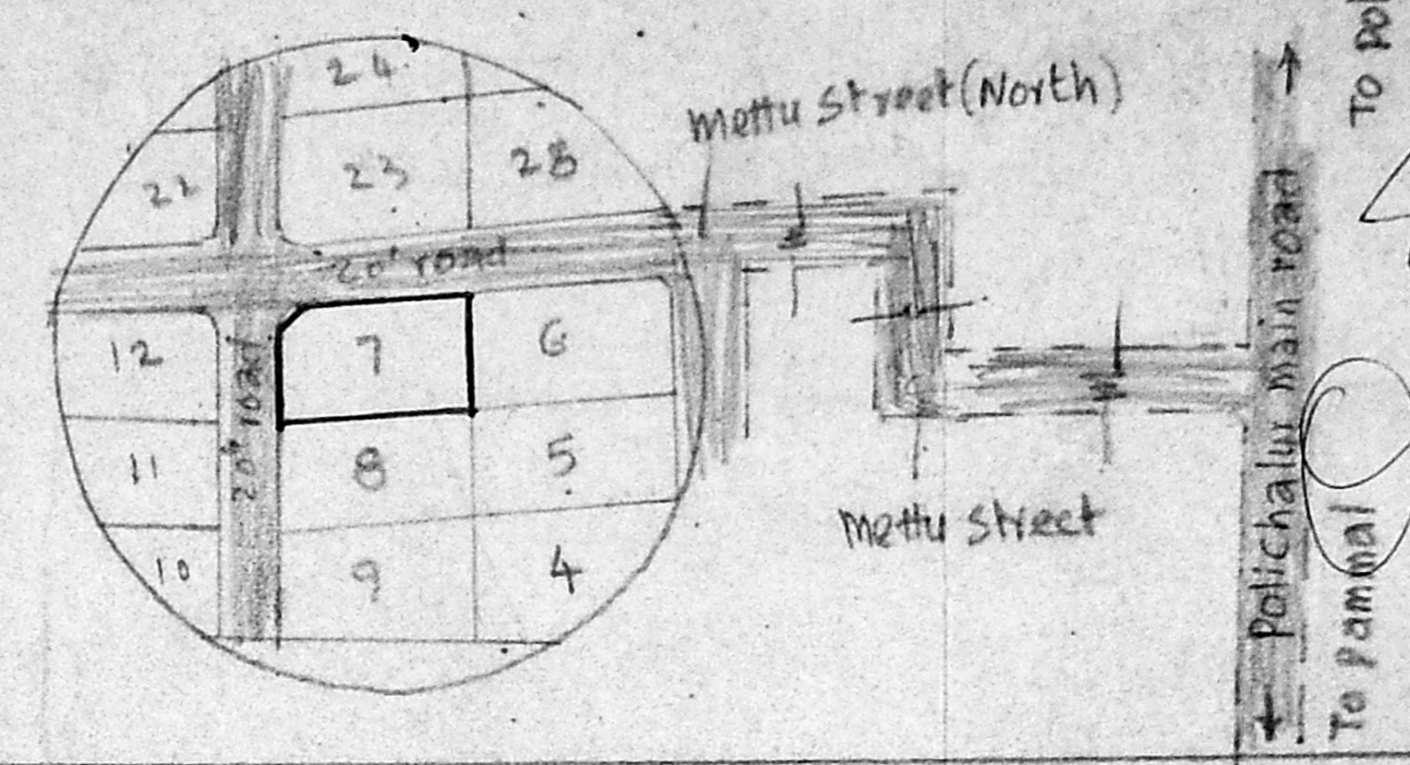

Ground floor plan

Planning Permit No. A11055/19
APPROVED
 SUBJECT TO THE CONDITIONS IN THIS OFFICE LETTER.
 No. A11266/65/59 Date: 11/07/19
 FOR MEMBER
 MADRAS MUNICIPAL CORPORATION
 DEVELOPMENT AUTHORITY
 MADRAS 600 008

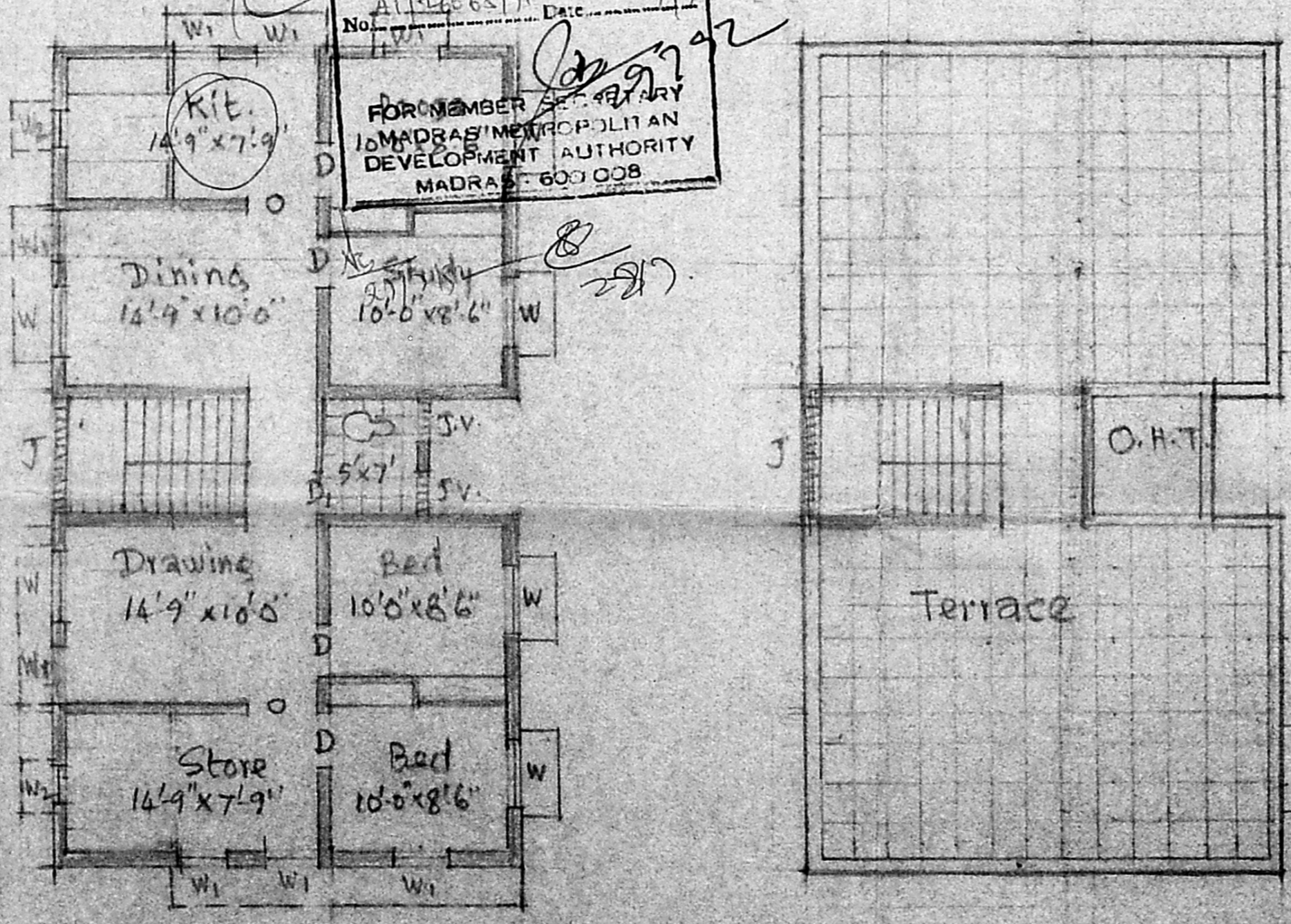

first floor plan

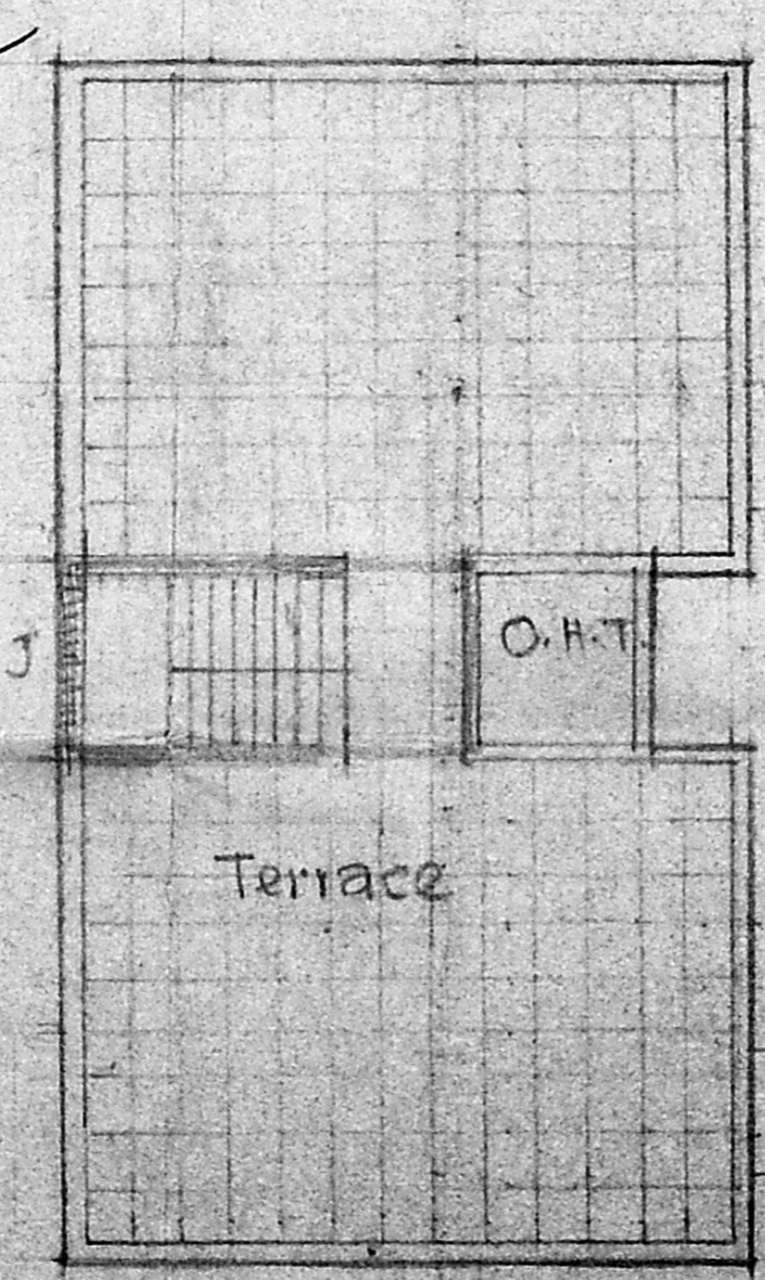

Terrece plan

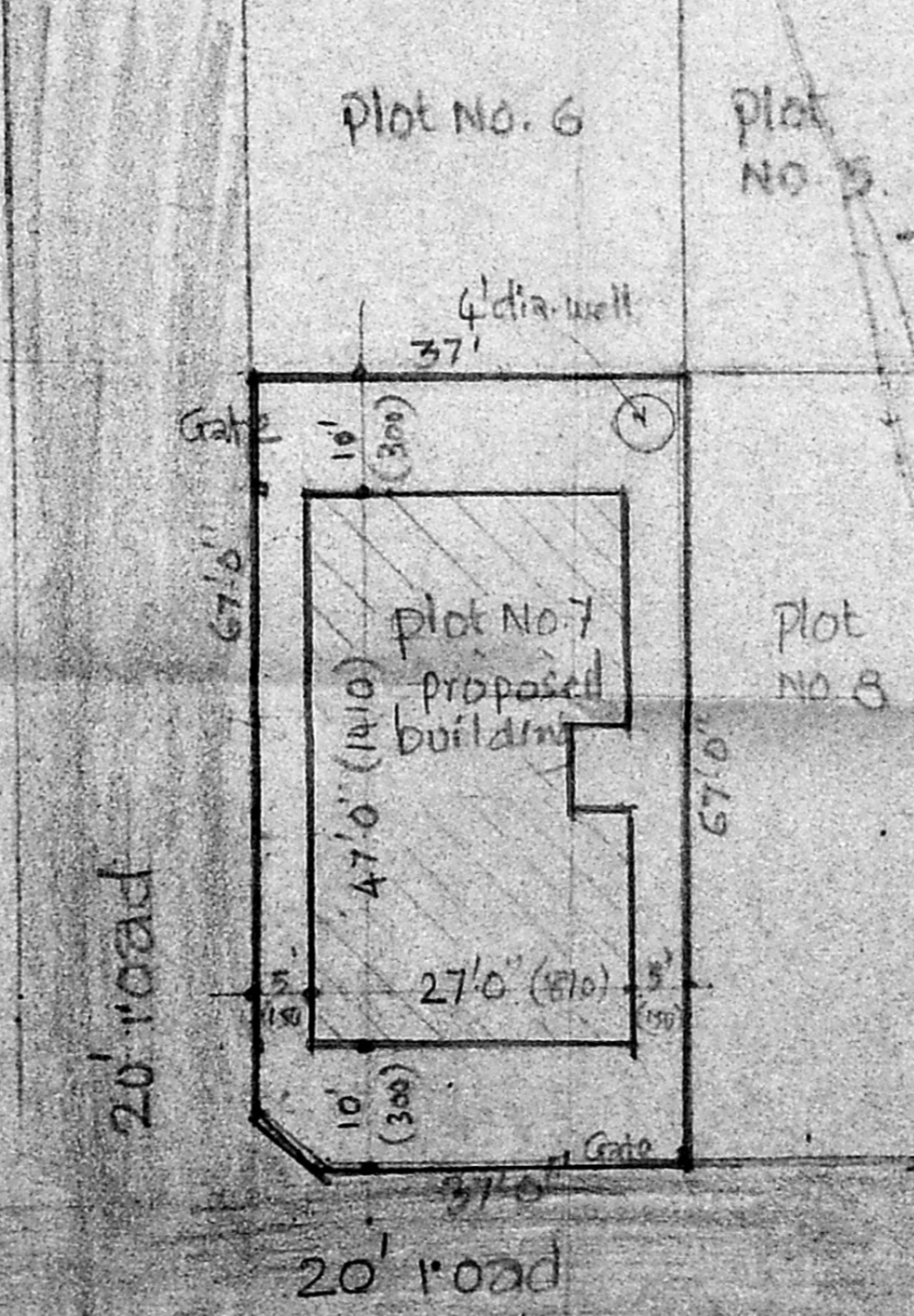

Site plan

Schedule of joinery:

D- Door	3'0" x 6'6"	(90 x 200)
D1- Door	2'6" x 6'6"	(75 x 200)
W- Window	4'0" x 4'0"	(120 x 120)
W1- Window	3'0" x 4'0"	(90 x 120)
W2- Window	2'0" x 3'6"	(60 x 105)
J.V. - Jalli Ventilator	2'6" x 1'6"	(75 x 45)

Reference:

	S.ft	Sq.m
plot area	2479	230
proposed Ground floor	1225	113
" first floor	1225	113
plot boundary Roads		

plan showing the proposed residential house on plot no. 7. S.No. 233, polichalur village, madras commissioner of police staff colony, Sa'idapet taluk, Chengleput district, madras.
 scale: 1" = 8'0"

Scale 1" = 16'0"

Owner

P.C. GOWRI SHANKAR, B.E.,
 Civil Engineer,
 Class-I- Licensed Surveyor No. 257
 Corporation of Madras
 Off. 15-1, Govindan Bar, (Near Sri Vasudha Theatre)
 West Mambalam, Madras-33.
 licensed Surveyor